



YMC MARINE PTE LTD

Registration Form for "Suzuki Marine Offshore Fishing Competition 2016-Special Edition" 24th July 2016, Sunday

PRIZES:

1ST PRIZE	2ND PRIZE	3RD PRIZE	4TH PRIZE	5TH PRIZE
SGD 2,288.00	SGD 1,288.00	SGD 888.00	SGD 788.00	SGD 688.00

6th PRIZE	1 LUCKY DRAW PRIZE-for SAFYC Members taking part in this Event.
SGD 588.00	SGD 2,000.00 (Please present member's ID as proof.)

Name: _____ NRIC Number: _____

Address: _____

Email: _____ Telephone (H): _____ (HP): _____

Boat Registration No: _____ Seating Capacity: _____

	Rates	No of Pax.	Subtotal
Boat Owner	\$42.80/pax		
1 st Guest	\$42.80/pax		
Subsequent Guests	\$42.80/pax		
Note: Rates include GST		Grand Total:	

Competition is opened to Boat Owners with Suzuki Outboards only.
Closing Date for Registration: Sunday, 24th July 2016 before 8:30 a.m.

Participant Details:

1) Name: _____	NRIC: _____	Contact No: _____
2) Name: _____	NRIC: _____	Contact No: _____
3) Name: _____	NRIC: _____	Contact No: _____
4) Name: _____	NRIC: _____	Contact No: _____
5) Name: _____	NRIC: _____	Contact No: _____
6) Name: _____	NRIC: _____	Contact No: _____
7) Name: _____	NRIC: _____	Contact No: _____
8) Name: _____	NRIC: _____	Contact No: _____
9) Name: _____	NRIC: _____	Contact No: _____

Timings:

All participants must register by 0830hrs on Sunday, 24th July 2016 at the SAFYC-Changi (Boat Launching Ramp) Competition commences at 0900hrs. Weighing-in is at 1630hrs on 24th July 2016. Latecomers will be disqualified.

Mailing Address: Blk 9 Kallang Place #03-01, Singapore 339154.
Tel: 62977127 Fax: 62977128 Email: ymcmarin@singnet.com.sg

“SUZUKI MARINE OFFSHORE FISHING COMPETITION 2016- SPECIAL EDITION” 24th July 2016

RULES AND REGULATIONS

PARTICIPATION

1. This competition is open to owners with boats powered by Suzuki Outboards, their family members and guests. The competition is organized as an ‘Open Individual boat’ event. The competition will *commence at 0900hrs on 24th July ‘16* and *end at 1630hrs on 24th July ‘16*. All catch must be submitted for weigh in at the *SAFYC-Changi* “Boat Launching Slipway “ area by *1630hrs* on the same day. All late entries will not be entertained.
2. All participating boats and anglers must assemble at the *SAFYC-Changi* “Boat Launching Slipway “ area before 0815hrs. Registration will commence at 0815hrs. A briefing will be conducted by organiser before commencement of the competition. All boats must not depart or commence fishing until official instructions are given by the Organiser. Anyone who commences fishing before the stipulated time, or the time declared by the Organiser (even in the event of foul weather), shall be disqualified. All participating boats will be subjected to inspection by the Judges and Organiser before they depart the Clubhouse.
3. This competition is open only to participants who have officially registered before the stipulated closing date. Each competitor must each collect a competition tag for their rod. Competition tags will only be issued during registration on the day of competition. All fishes caught must have a respective competition tag attached to be submitted for weigh in.
4. On competition day, participants are highly encouraged to adjust their watches in synchronisation with the official watch-keeping time. The competition’s official time will be based on the official clock provided by the Organiser which will be on display at the registration counter.

COMPETITION AREA

5. Competition Area will be within the **Johor Shoal 'before the reclaimed land' to Mano Wreck**. All fishing activities for the competition **MUST** be confined within the Competition Area. All participating boats will be issued with an official chart showing them the competition area.
6. Participants are strongly advised against encroaching/venturing outside of the Singapore Port Limit to conduct their fishing.

FISHING EQUIPMENT AND FISHING METHODS

7. All participants shall provide their own equipment and baits, food and refreshments. Only conventional rods and lines will be permitted. Only landing net is allowed for landing a catch. Each participant is only allowed to use **ONE(1)** fishing rod for the competition.
8. All fishes must be caught live and in a conventional sporting manner on hook and line. All fishing must be done from a tournament-inspected boat. Trolling as a fishing method is strictly prohibited.
9. No net casting is allowed and no wading into the water is allowed. No nets (other than landing nets) and fish traps are allowed.
10. All fishes entered into competition must be caught by the participant registering the fish and it must be caught with a rod and reel or a pole and line. No participant shall be assisted in any way to land his or her fish except for help in netting or gaffing his/her catch. No exceptions shall be made.

QUALIFYING FISH CATEGORY

11. All fishes (excluding eels, stingrays & sharks) will be classified under this category.
12. Any fishes weighing below **600 grams** will not be eligible for weigh in. Participants are strongly encouraged to release these fishes back to the sea alive.
13. All fishes above **600 grams** must be tagged and clearly identified by the owner of the fish. The Organiser reserves their right to check the fishes caught at anytime during the competition. Fishes that are not tagged and submitted in accordance to the terms and conditions set forth for the weigh in will be disqualified.

SUBMISSION OF FISHES

14. Each participating boat is allowed to submit only **ONE(1)** fish for the competition. Only fishes weighed at the official weigh in station will be eligible for a prize. All participants must be present at the weigh in station to witness the weighing of their fish. Participants will be required to personally acknowledge the official weight of the fishes when announced by the Weigh-master.
15. Prizes will be awarded on the basis of the heaviest fish, and not by the size of the fish. However, both information will be taken and recorded. The measurement of the overall length of the fish is from the lower jaw to fork of tail. In case of a tie in the weigh, the prizes awarded will be shared equally.

16. Participants must remove all foreign objects from their fishes during weigh in, eg. Hooks, Sinkers, Fish-keepers, etc. The official Judge or his representative may, at his discretion, cut any fish presented for weigh in. Foreign matter is defined as any matter or substance not found in the natural stomach contents of the fish. The presence of foreign matter in the stomach contents of the fish shall, because of the presence therein, disqualify the participant in respect of that fish and of any participation in the competition.
17. All fishes weighed, will be subjected to identification markings and other inspections the Judges deem necessary, including removal of internal or external organs. The Judges may disqualify an entrant or fish for violation of the rules and regulations or other reasons deemed necessary, The decision of the Judges shall be final.
18. All fishes shall be kept in as good condition as possible, preferably on ice, so the Judge can make an accurate judgement as to its freshness. Any fish deemed to be spoiled or rotten may be disqualified. Any fish that has been shot, cut, mutilated, frozen or appeared to have been frozen, chemically treated or showing signs of unsportsmanlike handling may be disqualified.

PARTICIPATION AND ELIGIBILITY

19. There will be a panel of three Judges. Their decision will be final.
20. When presenting fish for the weigh in, the participant cannot touch the fish while the official takes measurement. Once a fish is presented to the Weigh-master, it immediately becomes the "Official Catch" of the contest and subjects to the Weigh-master to measure, weigh, record or other actions deemed necessary. Participant may request a one-time immediate "re-weigh" of their fish before leaving the weigh in area. Once the participant leaves the weigh in area, he/she loses the right to request for a re-weigh in and any request of that nature thereafter will be denied.
21. Submission of fish after the official end time will **NOT** be entertained.
22. The Weigh-master reserves the right to disqualify species of fish that are not eligible which may not be spelled out in this Rules and Regulations.
23. Protests may be lodged with the Chief Judge. The Chief Judge will consult Marshals and Weigh-master and a decision will be made before the prize presentation. The decision from the Chief Judge, however, will be binding and final.
24. In case of a dispute, the decision of the Committee is final and no correspondence shall be entered into. Any competitor who wishes to lodge a complaint against another competitor for breach of the rules must do so in writing to the Chief Judge within half an hour from the end of the competition timing. The Organiser reserves the right to withhold prize money should there be a dispute over the legality of a fish and will introduce outside parties to investigate and examine the fish to rule on its legality.
25. No participant may give, buy or barter a fishing location from any other participant or general public for use during the competition day.

SAFETY

26. Participants and boat owners shall enter the competition at their own risk. YMC Marine Pte Ltd, its employees and owners will not be responsible in the event of any accident that result in the injury to person or loss or damage to property, whether such accident shall occur afloat or ashore.
27. All participants are expected to have their own safety equipment.
28. The Organiser reserves the rights to delay, postpone or cancel the competition in the event of bad weather or any other factors.

SPORTSMANSHIP

29. Any boat/angler that deliberately hampers other boats/anglers, foul their lines or intervenes with their catch will be disqualified. The Organiser will investigate all reported cases of foul play and may at their discretion, disqualify the perpetrators of such behaviour.
30. Participants are urged to respect and preserve the environment. Discarded lines and other debris should be brought ashore and disposed off in a responsible manner. **DO NOT DISPOSE PLASTIC BAGS, FISHING LINE, TIN CANS, ETC. INTO THE SEA.** All the participants onboard the vessel will be disqualified from the competition if rubbish is found to have been thrown overboard.
31. The Event Organiser requests all participants to enter this competition in a true spirit of good sportsmanship and fair play to promote camaraderie amongst fellow anglers in a congenial and fun atmosphere.
32. The laws of sportsmanship and good judgment as well as courtesy towards others on and off the water will be adhered to at all times. Specifically, the use of obscene language or gestures is specifically forbidden at any time prior to, during, or after the event in the immediate area of the Club house, weigh-in-area, lodging facilities, or competition headquarters.
33. Participants must allow Judges, Organiser, filming crew, Media and press boats to approach their craft during the competition.
34. All participants and competition winners must be present at the Prize Presentation.

PROPERTY OF YMC MARINE PTE LTD

35. All fishes submitted for the weigh in will become the property of the Organiser of this competition and will be put on display at the weigh in station until the competition is over. Winning fishes will not be returned to the participant. Fishes weighed in for the competition may be disposed or return to the participant at the sole discretion of the Organiser at the end of the competition.
36. Within the framework of reasonable requests, all contestants in this competition will cooperate with media representatives covering this event. Likewise, participation in this competition grants the Organiser the use of ANY pictures of contestants, accounts, or interviews with contestants it gathers for the lawful promotion of **SUZUKI MARINE** and this competition.

CLARIFICATION OF THE RULES

37. Participants are to be familiar with all the Rules and Regulations. If in doubt, please clarify with the Organiser as no warning will be issued for any breach or rules upon the commencement of this competition. Any participant who commits a breach of any of the rules and regulations will be disqualified, with no refund of the entry fee.
38. The rules printed in this guide are the official rules of **YMC MARINE PTE LTD- “Suzuki Marine Offshore Fishing Competition 2016-Special Edition “** and supersedes any previously published rules or any rules promulgated in any other fishing competitions.
39. These Rules and Regulations may be modified, interpreted or changed without notice to meet unusual or emergency conditions by action of the Organiser. Only the Organiser of this competition shall amend these Rules and Regulations. They are subject to interpretation only by the Organiser under the supervision of the Chief Judge. Decisions made by the Organiser and approvals by the Chief Judge shall be final.

By Order
The Organiser
YMC MARINE PTE LTD

Prize Presentation

Prize presentation is at **17.00** hours.

General Instructions:

YMC Marine Pte Ltd reserves the right to place an independent competition Marshal onboard any craft.

Each participant will be allowed to use only **ONE(1)** fishing rod.

(*Please refer to 'Rule and Regulations' for more details).

Bait Purchase

Boat Owners will have to make their own arrangements.

Terms & Conditions

- 40. YMC Marine Pte Ltd reserves the right to delay, postpone or cancel this event in the interest of the Company or any other factors.
- 41. All registration information must be fully completed before submission.
- 42. There will be NO refund in the event of 'No show'.
- 43. YMC Marine Pte Ltd reserves the right to use the photos taken during the function/event for future publicity and marketing purposes.
- 44. All participants in this event will not hold YMC Marine Pte Ltd, its owners and employees liable for any accident, loss, damage or injury during the conduct of this event, whether such accident, loss, damage or injury shall occur at the SAFYC-Changi, during transit or at the event venue.

To book, please fax this registration form to us at 62977128. Booking is confirmed only upon receipt of payment.

Please **tick** / where applicable

CASH

CHEQUE

I agree to abide by all the Terms & Conditions stated above.

Name

Signature
(Signed on behalf of all
participants/crew on board)

Date

AREA REFERENCE
 To facilitate the location of ships lying at anchor, reference letters will be the only reference given upon request for those ships which have reported their final anchoring positions.
 Each area is sub-divided into four sections, alphabetically denoted by 'A' in the top left section followed by B, D & C in a clockwise direction.
EXAMPLE:
 A B C D
 5115

OUTFALL - DIFFUSERS (1°17.4'N, 104°02.5'E)
 Mariners are advised not to anchor or trawl in the vicinity of numerous diffusers.

Tidal Streams

* 1°16.6'N 103°51.0'E	† 1°16.4'N 103°55.0'E	‡ 1°17.2'N 103°51.2'E
Buran Barat, Singapore, Off Batu Barahani (Eastern Petroleum A)	† 1°16.4'N 103°55.0'E	‡ 1°17.2'N 103°51.2'E
* For daily predictions of Tidal Streams see Admiralty Tide Tables, Vol 3, Wharfedale. † For daily predictions of Tidal Streams see Admiralty Tide Tables, Vol 3, Wharfedale.		

SAF YACHT CLUB (CHANGI)

SAF YACHT CLUB (SEA SPORTS CENTRE)

National Sailing Centre Singapore Sailing Federation MOE, Seasports Centre

FA East Coast Sea Sports Club

South Changi Tanah Merah Ferry Terminal

Bedok Jetty

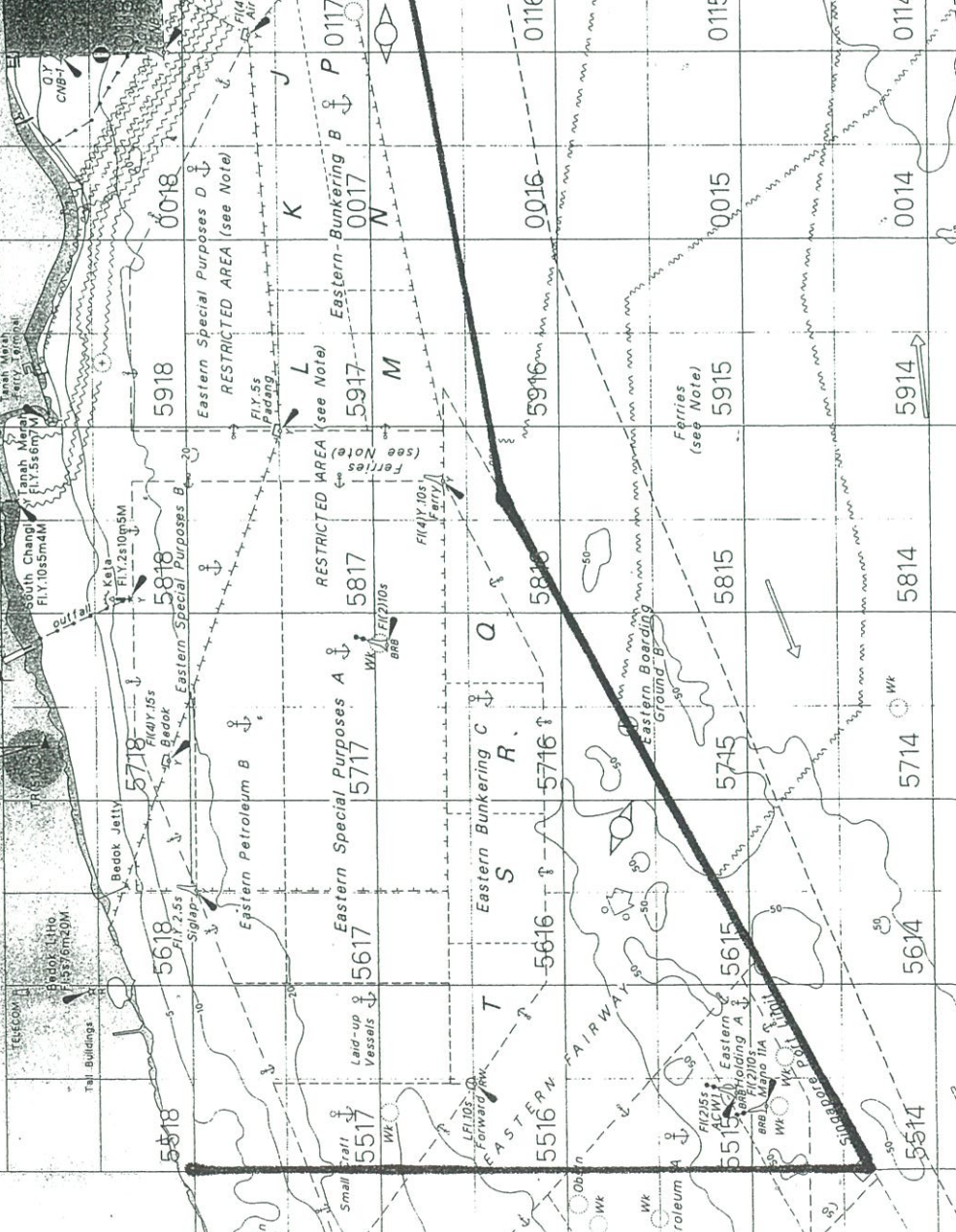

RESTRICTED AREA (see Note)
 Eastern Special Purposes A (see Note)
 Eastern Special Purposes B (see Note)
 Eastern Special Purposes C (see Note)
 Eastern Special Purposes D (see Note)
 Eastern Bunkering A (see Note)
 Eastern Bunkering B (see Note)
 Eastern Bunkering C (see Note)
 Eastern Bunkering D (see Note)
 Eastern Bunkering E (see Note)
 Eastern Bunkering F (see Note)
 Eastern Bunkering G (see Note)
 Eastern Bunkering H (see Note)
 Eastern Bunkering I (see Note)
 Eastern Bunkering J (see Note)
 Eastern Bunkering K (see Note)
 Eastern Bunkering L (see Note)
 Eastern Bunkering M (see Note)
 Eastern Bunkering N (see Note)
 Eastern Bunkering O (see Note)
 Eastern Bunkering P (see Note)
 Eastern Bunkering Q (see Note)
 Eastern Bunkering R (see Note)
 Eastern Bunkering S (see Note)
 Eastern Bunkering T (see Note)